

Port LaBelle Water Consumption

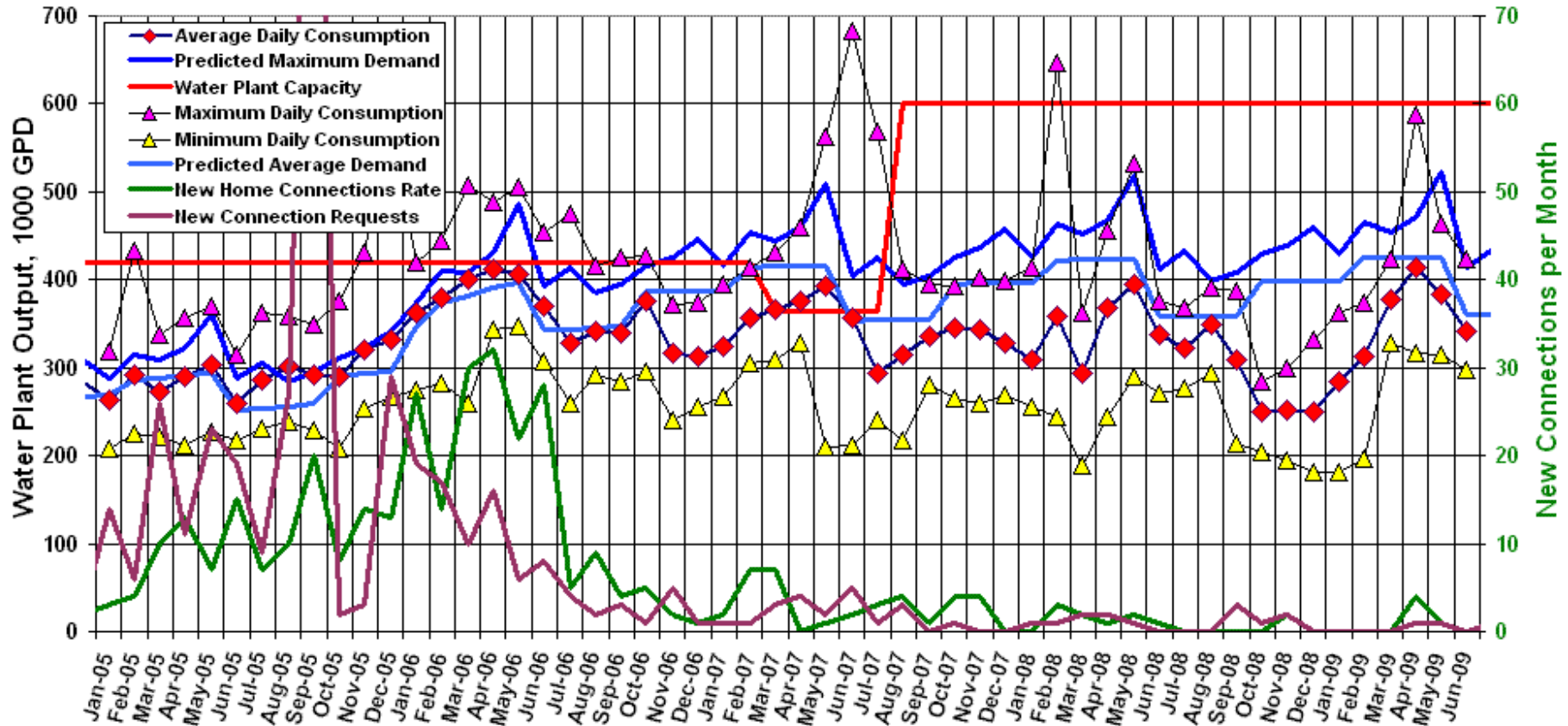

Average water consumption was **414,000** gpd in **April**, **383,000** in **May**, and **341,000** in **June**.
 Peak water use was **588,000** gpd in **April**, **463,000** in **May**, and **424,000** in **June**.

Water storage tank is at **18.9** feet or **89%** of maximum capacity.
 The minimum tank level in **June** was **18.0** feet or **84%** of capacity.

5 new connections were been made from **April to June** with **2** new requests. Our current backlog is **64** connections. Paid connections total is **1585**. The number of active, flowing accounts is **1521**.

Waste Water Treatment Plant Load

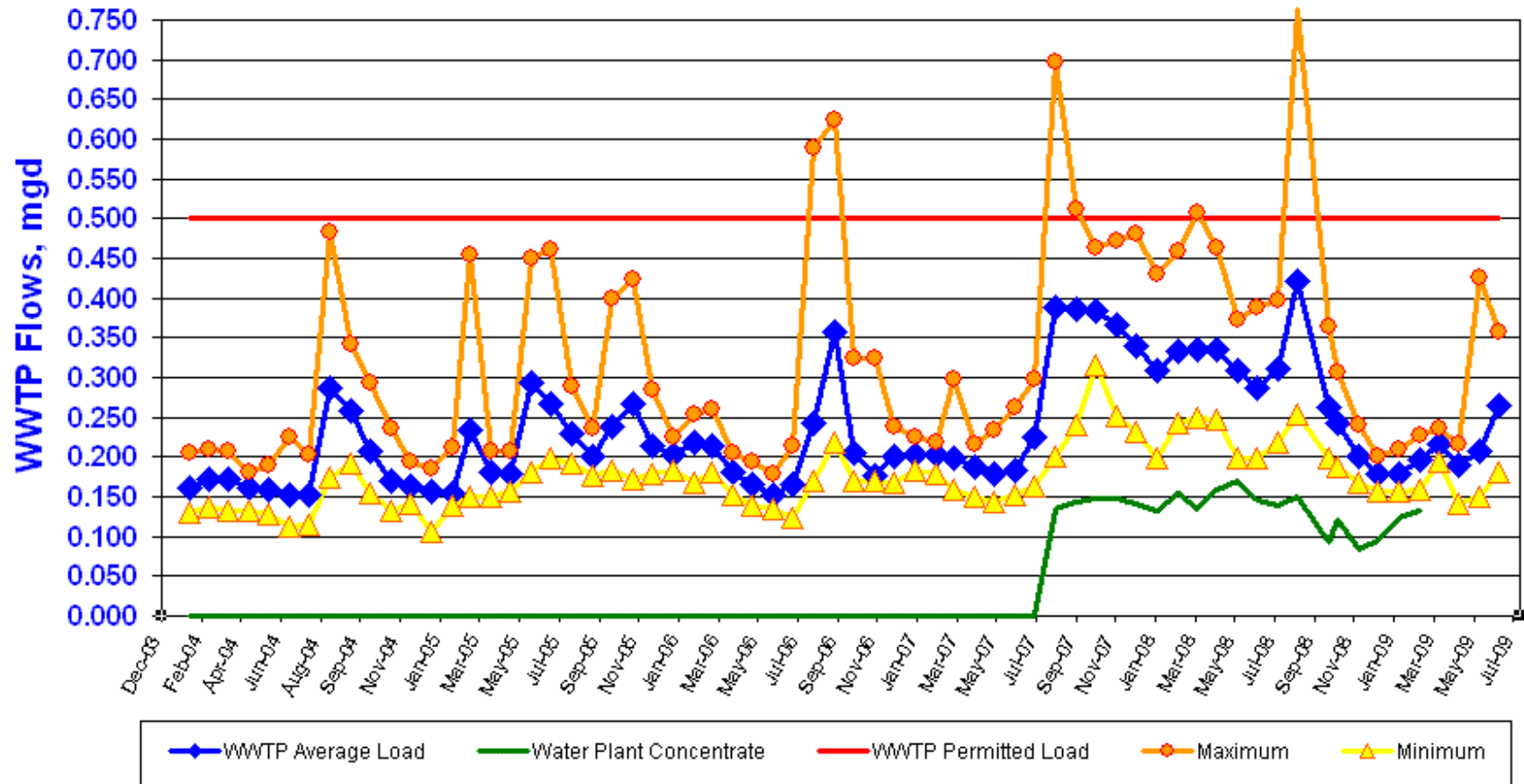

Average wastewater load was **189,000 gpd (38% of permitted capacity)** in **April**, **207,000 gpd (42% of permitted capacity)** in **May**, and **266,000 gpd (53% of permitted capacity)** in **June**.

Peak wastewater load was **216,000 gpd (43% of permitted capacity)** in **April**, **425,000 gpd (85% of permitted capacity)** in **May**, and **358,000 gpd (72% of permitted capacity)** in **June**.

PLUS wastewater treatment is **55%** of water treatment plant output, excluding months of probable stormwater infiltration. The overall amount of water returned to the water table through the WWTP percolation ponds (treated wastewater + concentrate) is between **75%** and **80%** of total waters pumped from the sandstone aquifer.