

## Port LaBelle Water Consumption

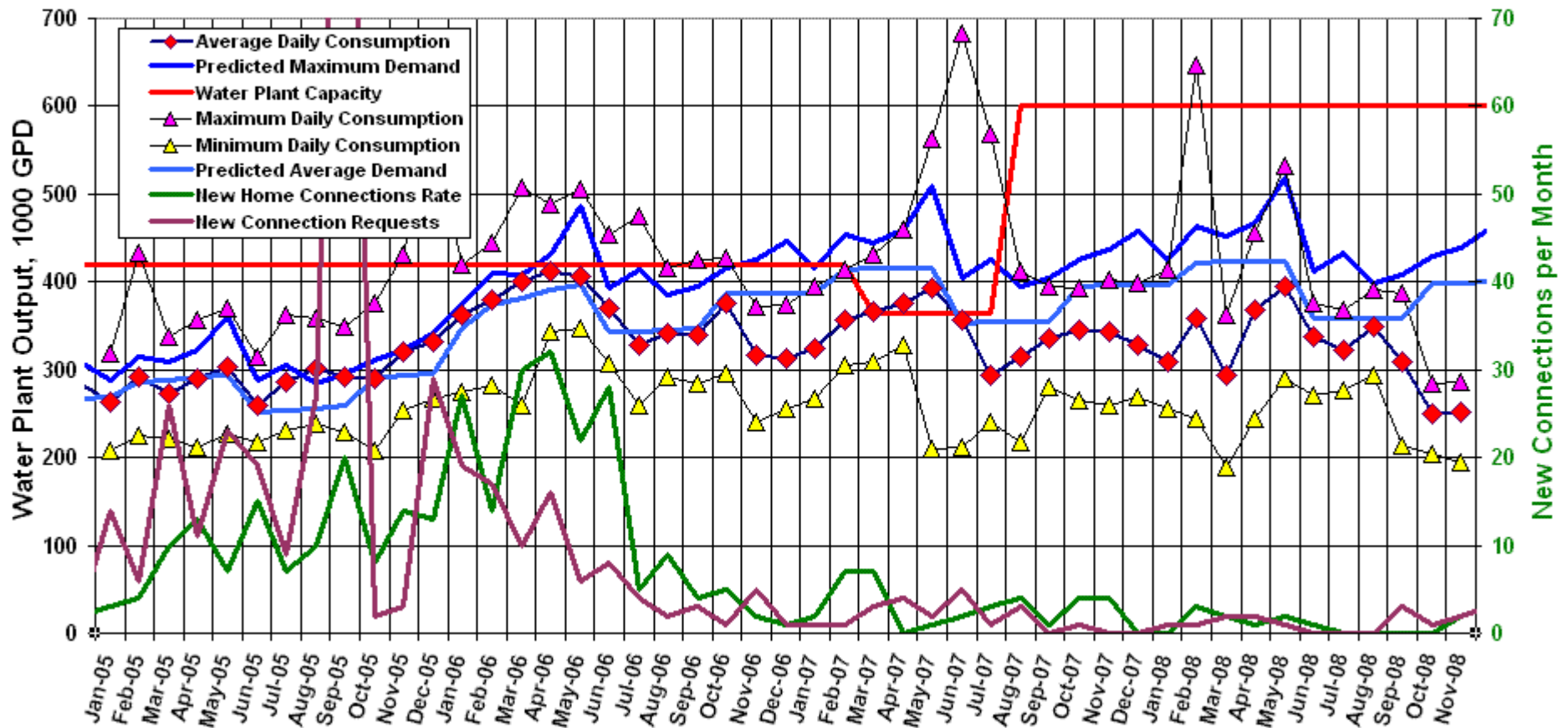

Average water consumption **250,000** gpd in **October** and **251,000** in **November**. Peak water use was **284,000** gpd in **October** and **286,000** in **November**.

Water storage tank is at **19.5** feet or **93%** of maximum capacity. The minimum tank level in **October** was **17** feet or **88%** of capacity.

**2** new connections were been made from **September to November** with **6** new requests. Our current backlog is **71** connections. Customers = **1601**.

## Waste Water Treatment Plant Load

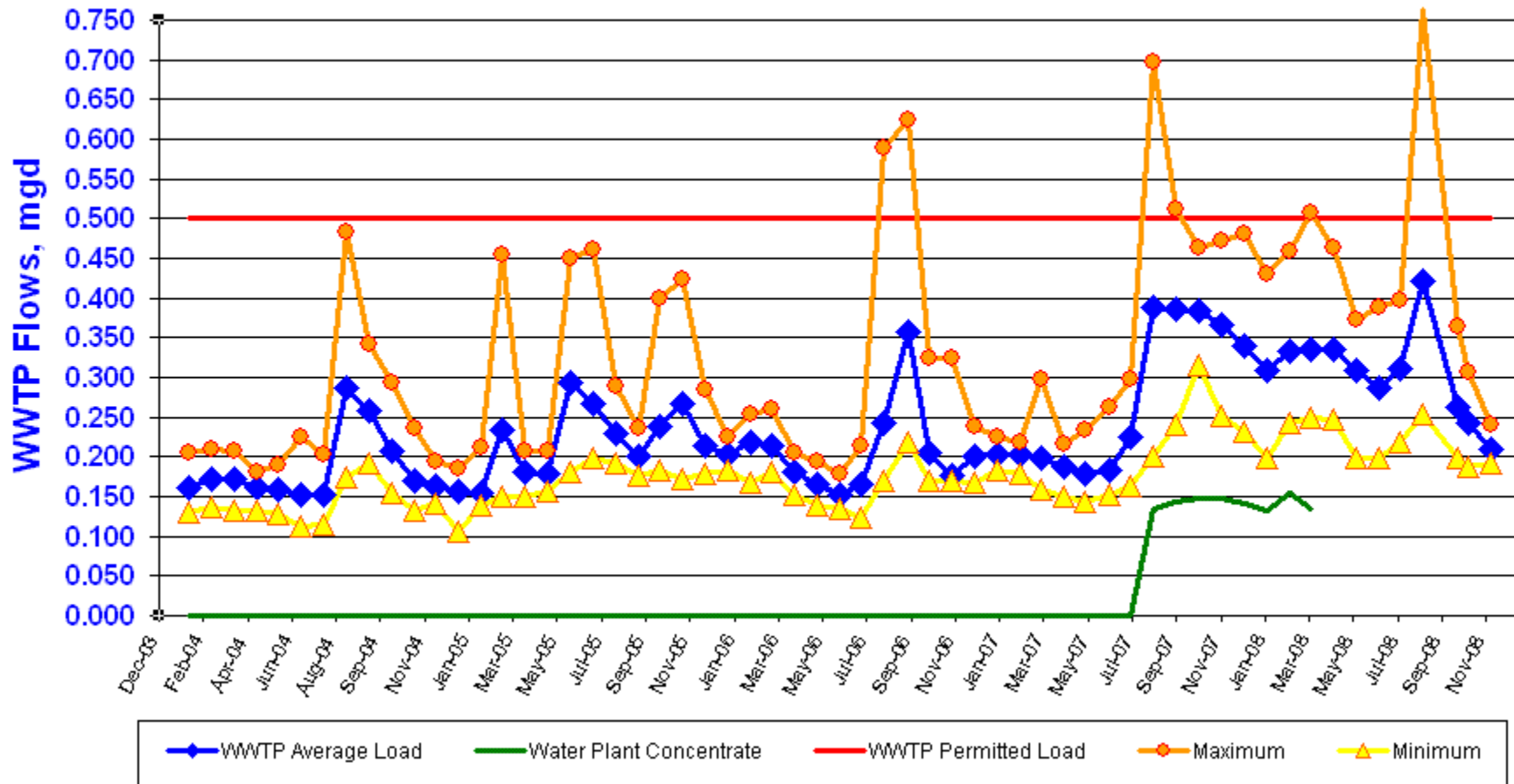

Average wastewater load was **243,000 gpd** (49% of permitted capacity) in **October** and **210,000 gpd** (42% of permitted capacity) in **November**. PLUS wastewater treatment is 84% of water treatment plant output.

We experienced seasonal groundwater infiltration peaks in August, 2008. This is normal, but reflects a gradually deteriorating sewer pipes problem.