

Port LaBelle Water Consumption

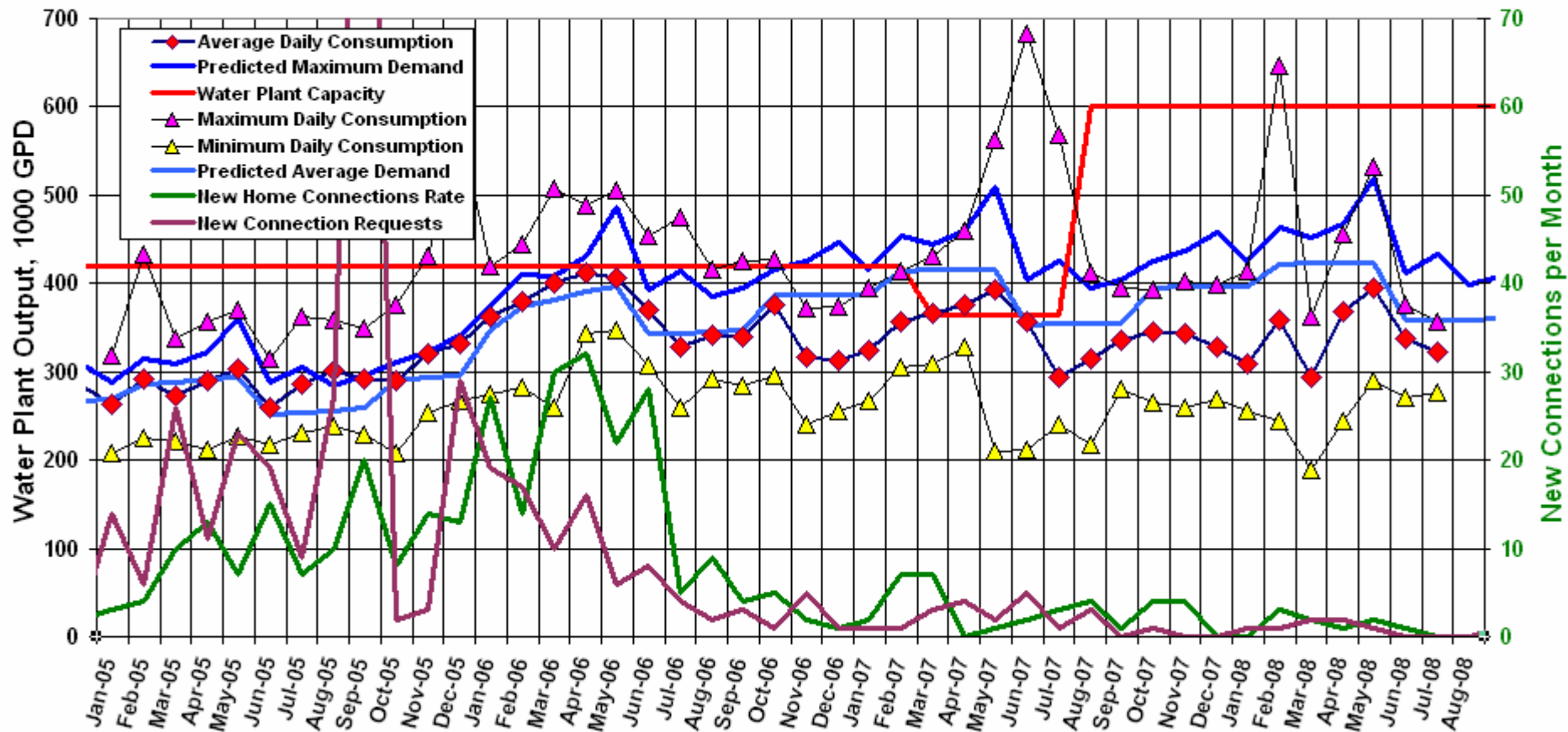

Average water consumption **337,000** gpd in **June** and **322,000** in **July**. Peak water use was **377,000** gpd in **June** and **357,000** in **July**.

Water storage tank is at **18** feet or **86%** of maximum capacity. The minimum tank level in **June** was **18** feet or **86%** of capacity.

0 new connections were been made in **July** with **0** new requests. Our current backlog is **67** connections. Customers = **1599**.

Waste Water Treatment Plant Load

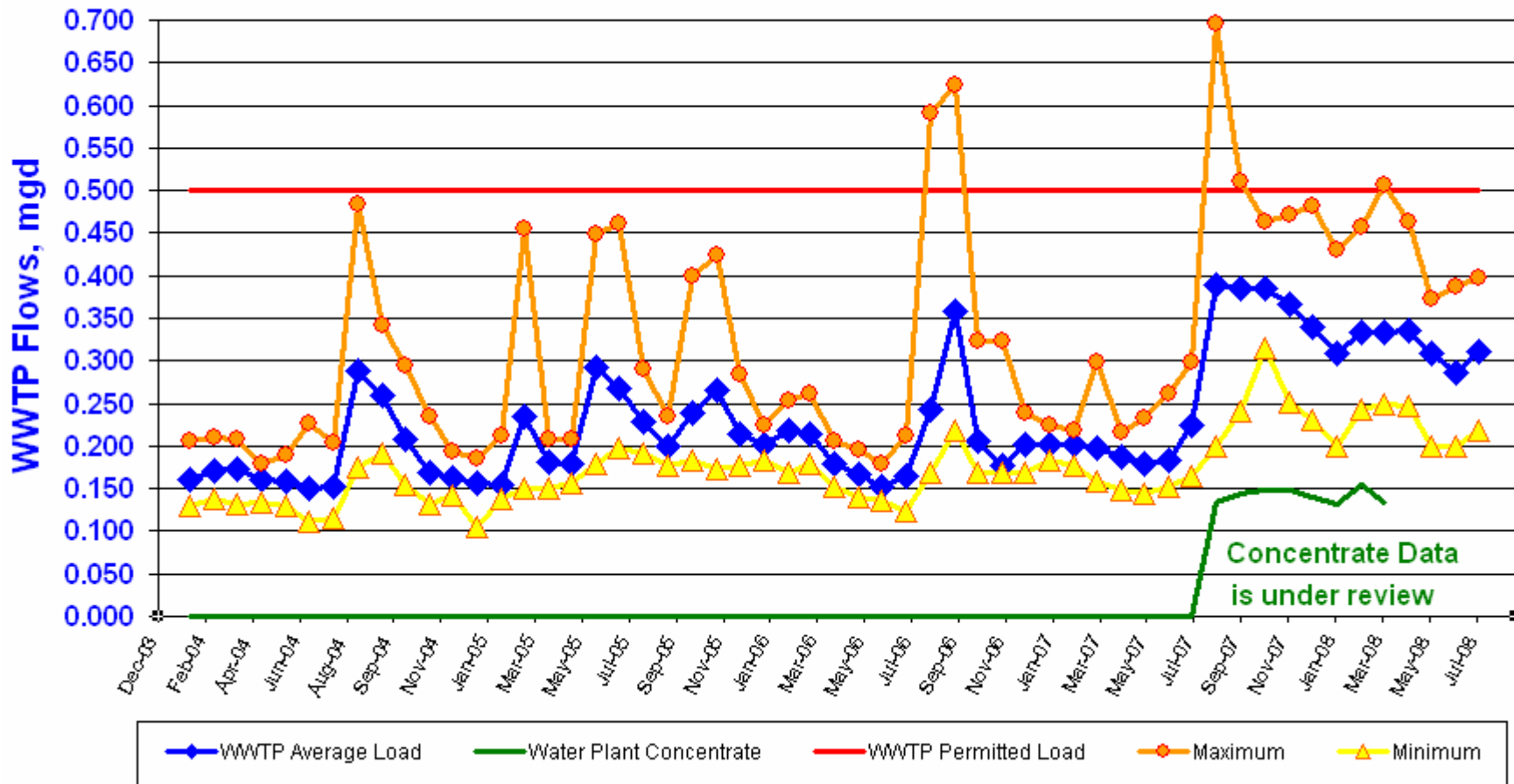

Average wastewater load was **287,000 gpd (57% of permitted capacity)** in **June** and **310,000 gpd (62% of permitted capacity)** in **July**.

We are experiencing no rainy season groundwater infiltration peak as of July, 2008. This normally appears in August or September.