

## Port LaBelle Water Consumption

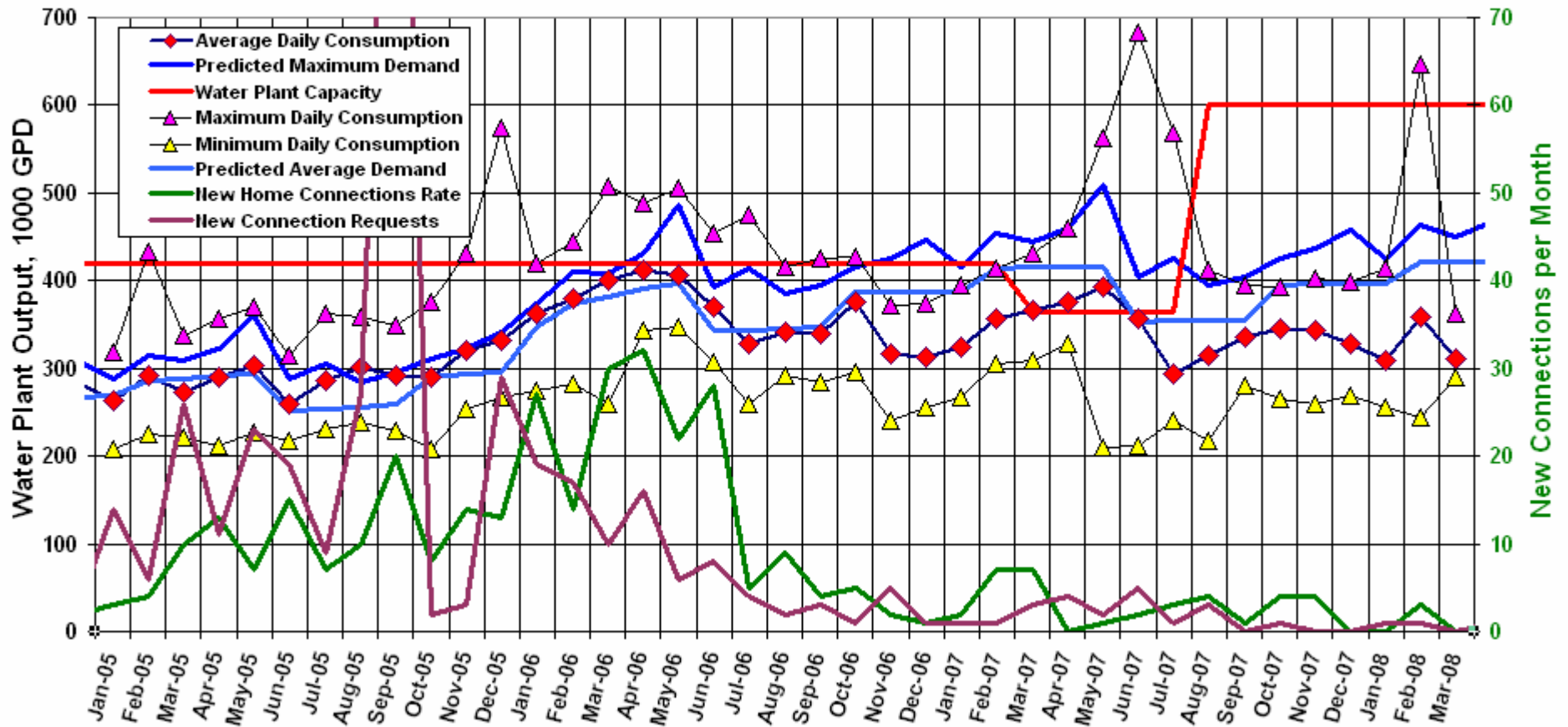

**Average water consumption 358,000 gpd in February and 311,000 in March. Peak water use was 646,000 gpd in February and 362,000 in March. February was high due to completion of the Banyan project.**

**Water storage tank is at 19 feet or 86% of maximum capacity. The minimum tank level in February was 16 feet or 76% of capacity.**

**3 new connections were been made in February with 1 new request. Our current backlog is 68 connections. Customers = 1593.**

## Waste Water Treatment Plant Load

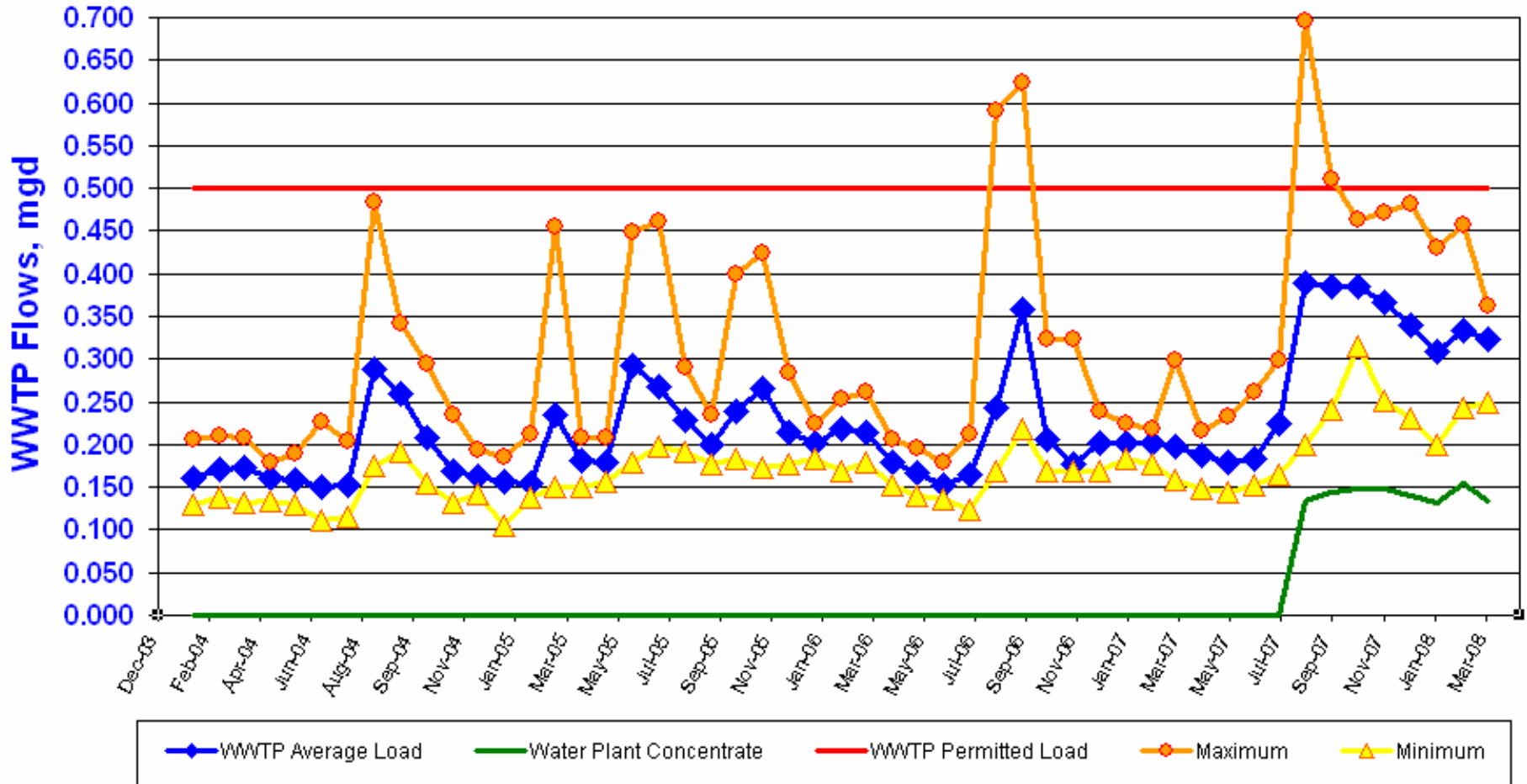

**Average wastewater load was 334,000 gpd (67% of permitted capacity) in February and 323,000 gpd (65% of permitted capacity) in March.**

**Water treatment plant concentrate load was 154,000 mgd (31% of the total WWTP permitted capacity) in February and 133,000 mgd (27% of the total WWTP permitted capacity) in March.**